



**4 Bed
House - Detached
located in**

Offers over £325,000



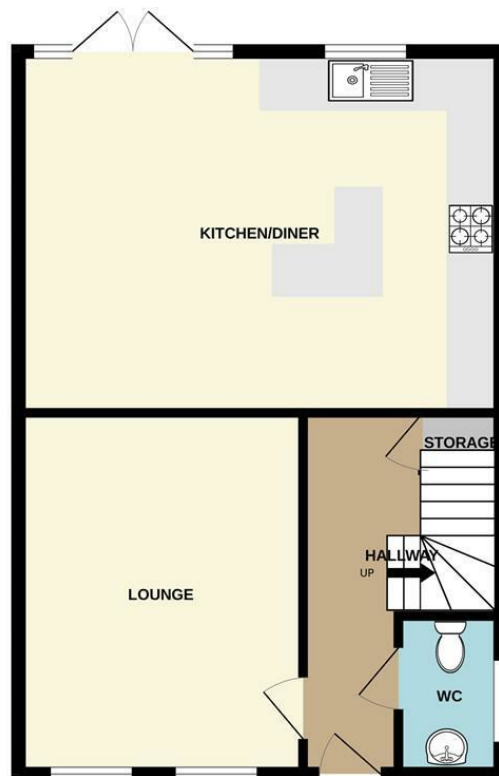

BURROWS
Residential

GROUND FLOOR

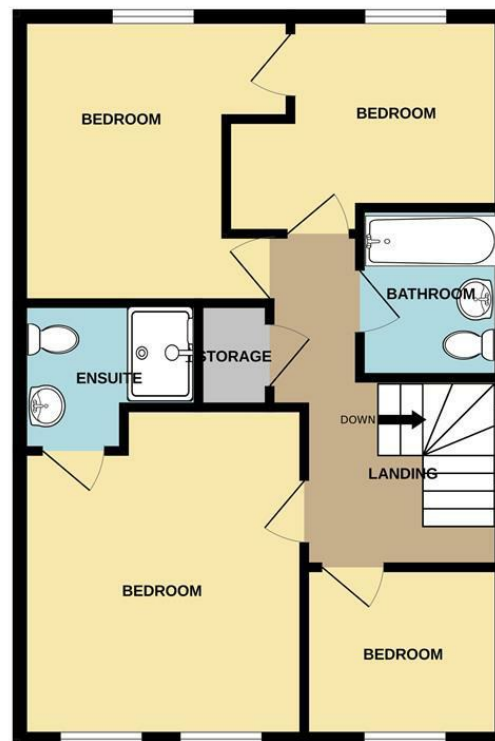

1ST FLOOR



DIRECTIONS

CONTACT

Unit 6
 Century 2 Business Centre 3 Dearne
 Lane
 Manvers
 Rotherham

E: info@burrowsresidential.co.uk
 T: 07507 905644

Whilst every attempt has been made to ensure the accuracy of the floorplan contained here, measurements of doors, windows, rooms and any other items are approximate and no responsibility is taken for any error, omission or mis-statement. This plan is for illustrative purposes only and should be used as such by any prospective purchaser. The services, systems and appliances shown have not been tested and no guarantee as to their operability or efficiency can be given.
 Made with Metroplan ©2025

